

PLAN SHOWING THE PROPOSED HOUSE IN PLOT N<sup>o</sup> 5, S. N<sup>o</sup> 131 1/4 AT NANMANGALAM VILLAGE - ST. THOMAS MOUNT PANCHAYAT UNION - SAIDAPET TALUK - C.A.D.T. SCALE: 1:8

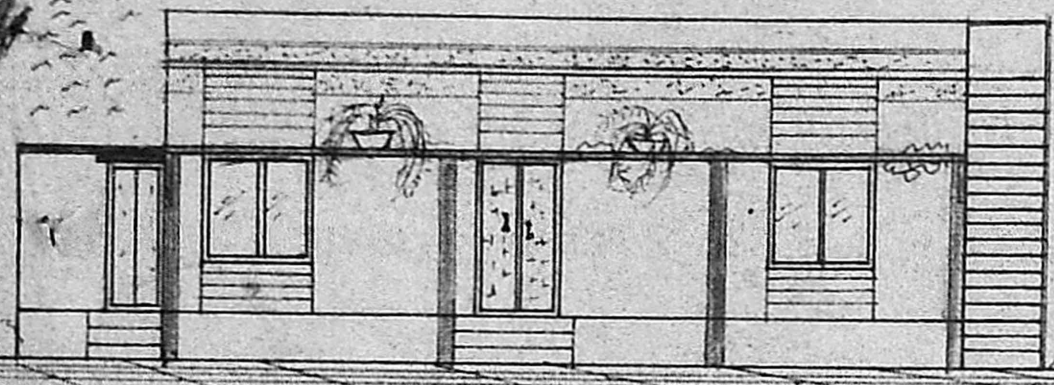

FRONT ELEVATION

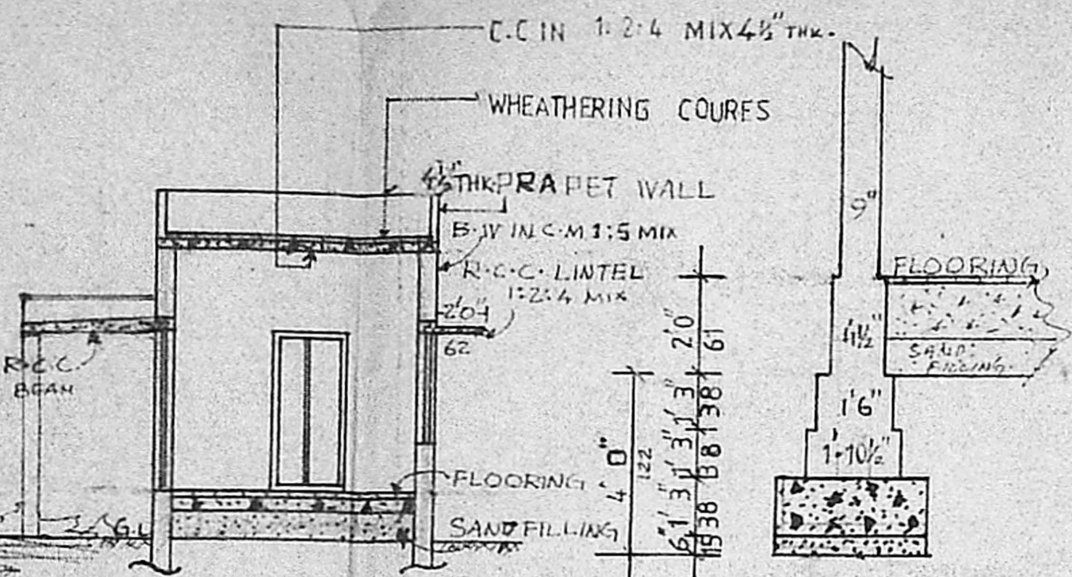

SECTION X-X

FOUNDATION DETAIL

SCALE 1" TO 40"

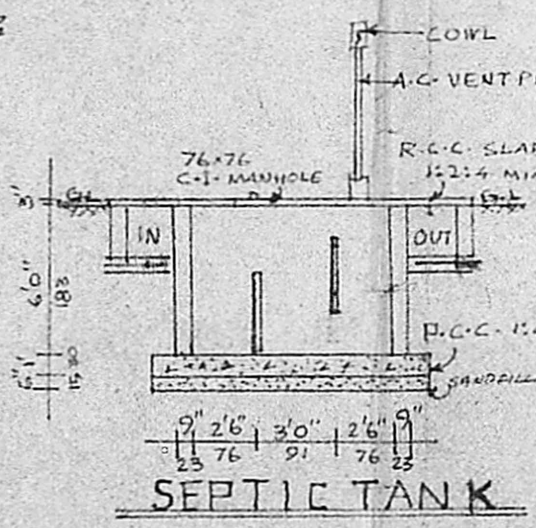

SEPTIC TANK

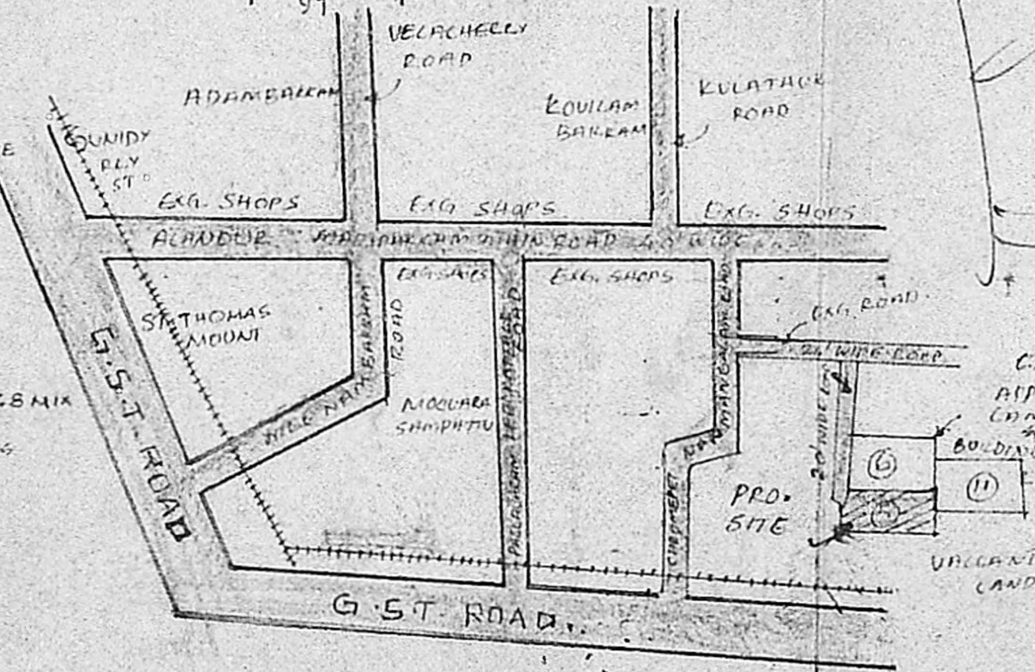

KEY PLAN

NOT TO SCALE

JOINERY

D DOOR	33" x 66"
D <sub>1</sub> "	30" x 66"
D <sub>2</sub> "	26" x 60"
W WINDOW	46" x 46"
W <sub>1</sub> "	40" x 46"
W <sub>2</sub> "	36" x 26"
V VENTILATOR	20" x 16"

INDEX

PROPOSAL BOUNDARY ROAD

EXTENT

	IN SQ. FT.	PERCENT
PLOT AREA	2500	23.25
PLINTH	414	36.46
OPEN SPACE	2086	193.78
STORAGE	0.27	
SITOUT	258	23.96

Planning Permit No. A/1329/91

**APPROVED**

SUBJECT TO THE CONDITIONS IN THIS OFFICE STAMP.

FOR MEMBER SECRETARY  
STAIR CASE METROPOLITAN  
DEVELOPMENT AUTHORITY  
MADRAS 600 008

STAIR CASE METROPOLITAN DEVELOPMENT AUTHORITY MADRAS 600 008

OWNER (M.K. CHANDRAN)

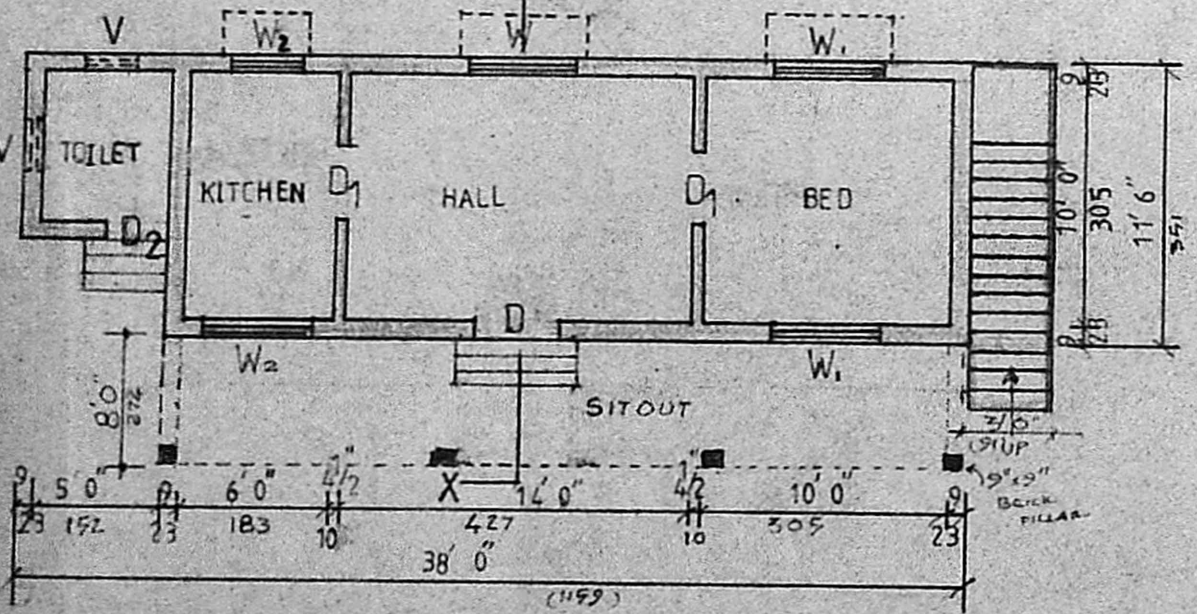

PLAN SCALE: 1:100

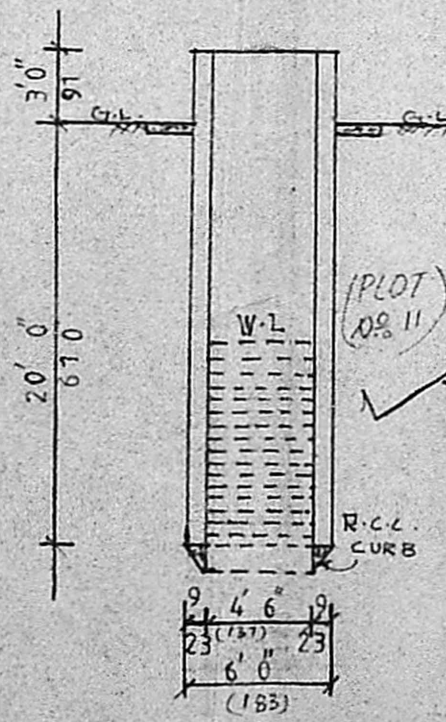

SECTION WELL

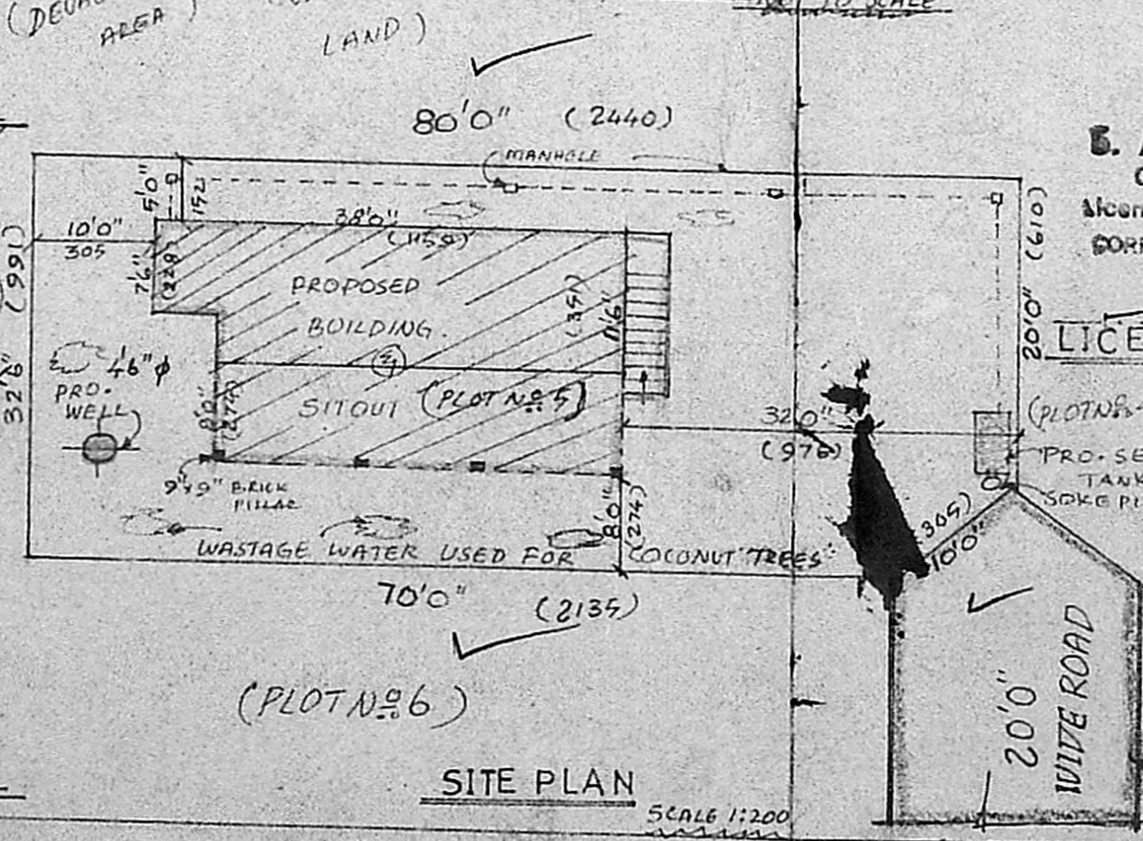

SITE PLAN SCALE 1:200

*B. A. Antonisamy*  
**B. A. ANTONISAMY,**  
CIVIL ENGINEER &  
Licensed Surveyor - Class 2  
CORPORATION OF MADRAS  
Licence No. 138  
**LICENCED SURVEYOR**

NANMANGALAM PANCHAYAT MAINTAINED THIS ROAD APPROX N<sup>o</sup> 205 DATED: 26-11-88